

How to setup PureVPN PPTP on TP-Link Router

TP-Link is the most used wireless router in the world and is used to extend a WAN network to connect multiple devices. Setting up PureVPN on your TP-Link router manually is not a hefty task. We used the TP-Link TL-WR940N (c 3. 16.9 Build 150311 Rel.62186n) for this how-to. There are so many models of TP-Link routers, and so not all of them can be entertained namely Archer C7, AC1750, AC1200 etc. routers. However, this should give you a general idea of how the setup process will be.

Things to Consider:

1. You have a working internet connection
2. VPN Supported Router.
3. A Premium PureVPN account (If you haven't bought yet click [here](#) to buy)

Find your VPN credentials for manual configuration.

To find your VPN credentials log into the PureVPN members area. Click ? [here](#) to visit member area.

- Login to the **Member area** using your PureVPN registered email address and password.

PureVPN Support

Solution of Your Problems

• From manage account section, go to the **Subscriptions tab**.

<https://support.purevpn.com>

Super Upgrade Offer. Get **88%** off on upgrading your PureVPN plan today. [Upgrade Now](#) ×

PUREVPN

GET STARTED

- PureVPN
- PureKeep

[Manage account](#)

- [Subscriptions](#)
- [Upgrade Plan](#)
- [Downloads](#)
- [Help desk](#)
- [Refer a friend](#)
- [Affiliates](#)

Manage Account

Manage your account details and preferences at one place.

Name:

Email: **fahadtesting5@gmail.com**

Password: ********* [Change password](#)

Subscriptions: **1** [See all subscriptions](#)

We value feedback and suggestions from our customers. Join our Slack group to directly contribute to improve our product experience. [Join us on Slack group](#)

Please check the box if you do not wish to receive email offers and other marketing emails relevant to PureVPN.

[Logout](#)

Earn Free Credit

Invite your friend and get \$10 on each invite.

[Invite now](#)

- On Subscription tab scroll down to be able to view your **VPN credentials**

- You will be able to see and copy your VPN credentials.
- Note down your PureVPN username and click the **Eye icon** to make your password visible and use it in the manual configuration.

How to connect PureVPN manually on TP-Link Router.

- Access your router control panel and click **Network** from the left panel and then click **WAN**.

- In WAN Connection Type select **PPTP/Russia** PPTP from drop-down menu.
- Enter your PureVPN credentials. Here is how you can [find your VPN credentials](#).

- Select **Dynamic IP**.

- In Service IP Address field Insert your desired server address in VPN Server. (For server address, please refer to the list below.)
 1. Germany: de1.pointtoserver.com
 2. Netherlands: nl1.pointtoserver.com
 3. United Kingdom: ukl1.pointtoserver.com
 4. United States: usil1.pointtoserver.com
 5. United States: ustx1.pointtoserver.com
 6. United States: usca1.pointtoserver.com
 7. United States: usfl1.pointtoserver.com
 8. United States: usny1.pointtoserver.com
 9. United States: uswdc1.pointtoserver.com
 10. Australia: au-sd1.pointtoserver.com

- WAN Connection Type: PPTP/Russia PPTP (dropdown menu)
- User Name: username (text input)
- Password: [masked] (password input)
- Buttons: Connect, Disconnect, Disconnected!
- Dynamic IP (selected) / Static IP (radio buttons)
- Server IP Address/Name: server.purevpn.net (text input, highlighted with a green arrow)
- IP Address: 0.0.0.0
- Subnet Mask: 0.0.0.0
- Gateway: 0.0.0.0
- DNS: 0.0.0.0, 0.0.0.0
- Internet IP Address: 0.0.0.0
- Internet DNS: 0.0.0.0, 0.0.0.0
- MTU Size (in bytes): 1420 (The default is 1420, do not change unless necessary)
- Max Idle Time: 15 minutes (0 means remain active at all times.)

- Click **DHCP** and then enter Primary and Secondary DNS

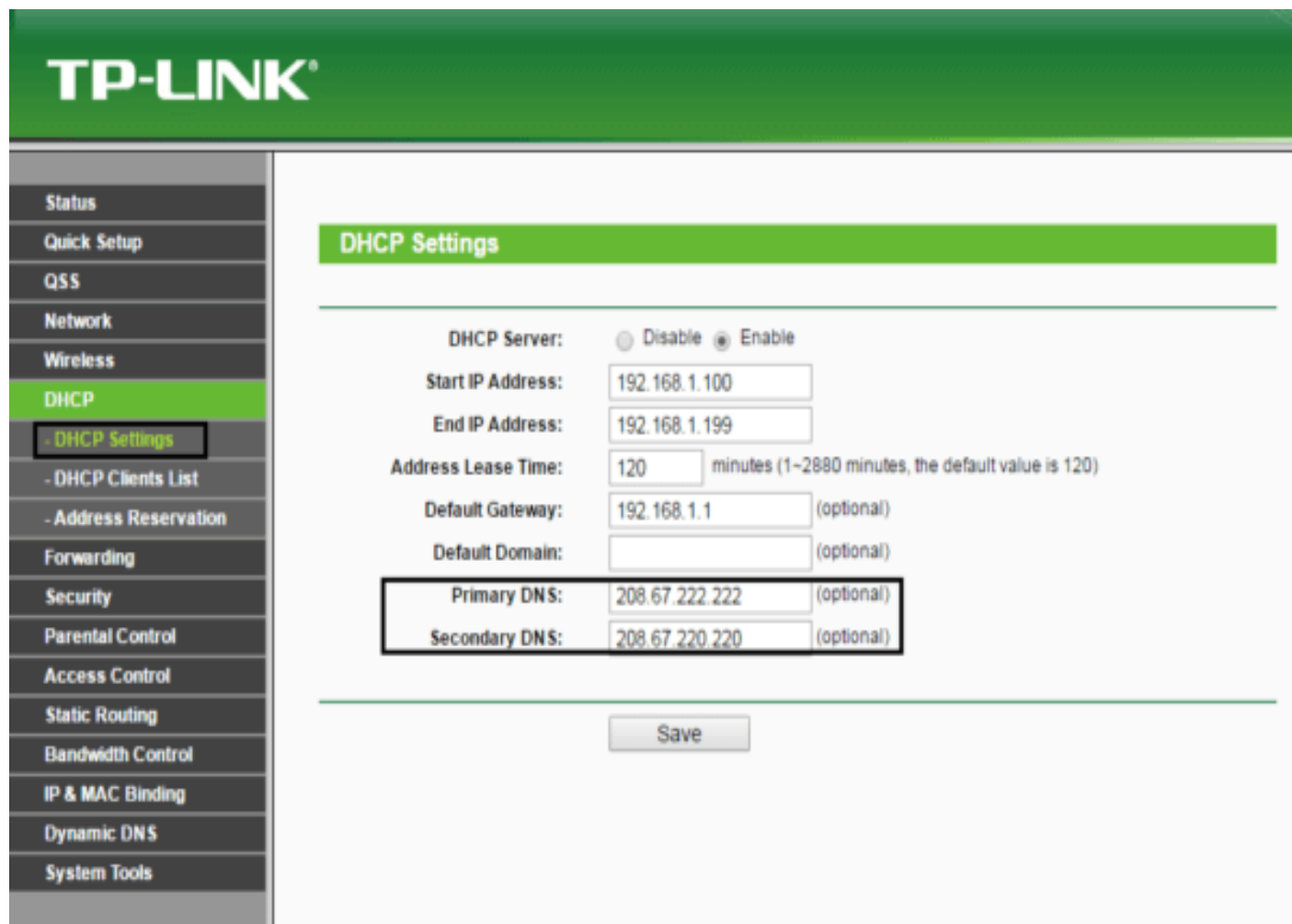

- **Click Basic Security and enable:**
 1. SPI Firewall
 2. PPTP Passthrough
 3. L2TP Passthrough
 4. IPsec Passthrough

- Choose whether you would like to be reconnected manually, on demand or always.

- User Name:
- Password:
- Buttons: Disconnected!
- Dynamic IP: Static IP:
- Server IP Address/Name:
- IP Address: 0.0.0.0
- Subnet Mask: 0.0.0.0
- Gateway: 0.0.0.0
- DNS: 0.0.0.0, 0.0.0.0
- Internet IP Address: 0.0.0.0
- Internet DNS: 0.0.0.0, 0.0.0.0
- MTU Size (in bytes): (The default is 1420, do not change unless necessary)
- Max Idle Time: minutes (0 means remain active at all times.)
- WAN Connection Mode:
 - Connect on Demand
 - Connect Automatically
 - Connect Manually
-

A large green watermark with the text 'PureVPN' and a logo is overlaid on the interface. A green arrow points to the 'Connect on Demand' radio button.

- When you have done the above, click **Save**.

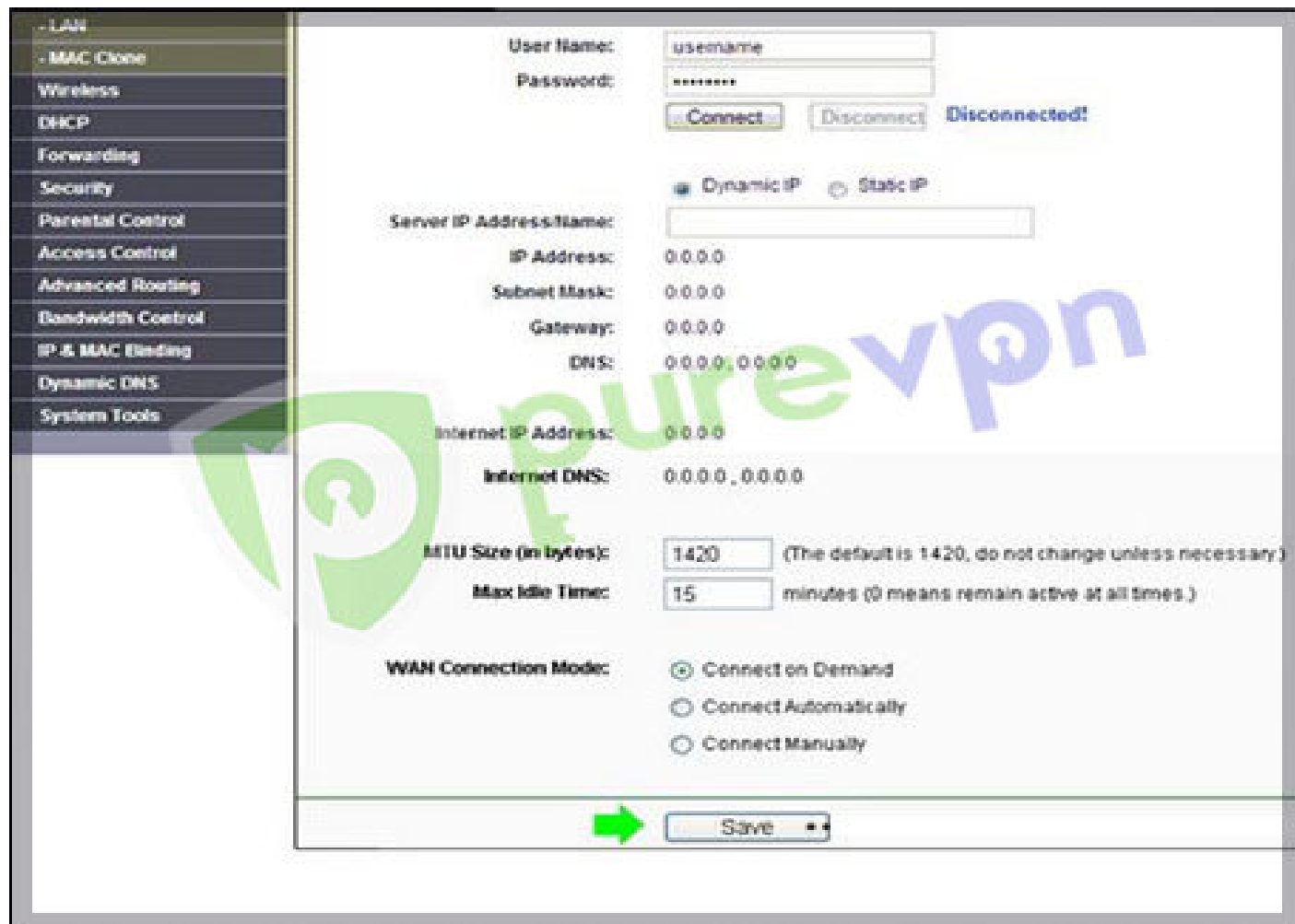
- User Name:
- Password:
- Buttons: , , **Disconnected!**
- Dynamic IP: Static IP:
- Server IP Address/Name:
- IP Address: 0.0.0.0
- Subnet Mask: 0.0.0.0
- Gateway: 0.0.0.0
- DNS: 0.0.0.0, 0.0.0.0
- Internet IP Address: 0.0.0.0
- Internet DNS: 0.0.0.0, 0.0.0.0
- MTU Size (in bytes): (The default is 1420, do not change unless necessary)
- Max Idle Time: minutes (0 means remain active at all times)
- WAN Connection Mode:
 - Connect on Demand
 - Connect Automatically
 - Connect Manually
- Buttons: 

Was this article helpful? Rate and share your comments below. Your input matters to us and everyone else in the Cyber Security Community.